

DUNHAM SURVEYING, S. C.
SURVEYING & SUBDIVIDING
DELAVAN, WISCONSIN 53115

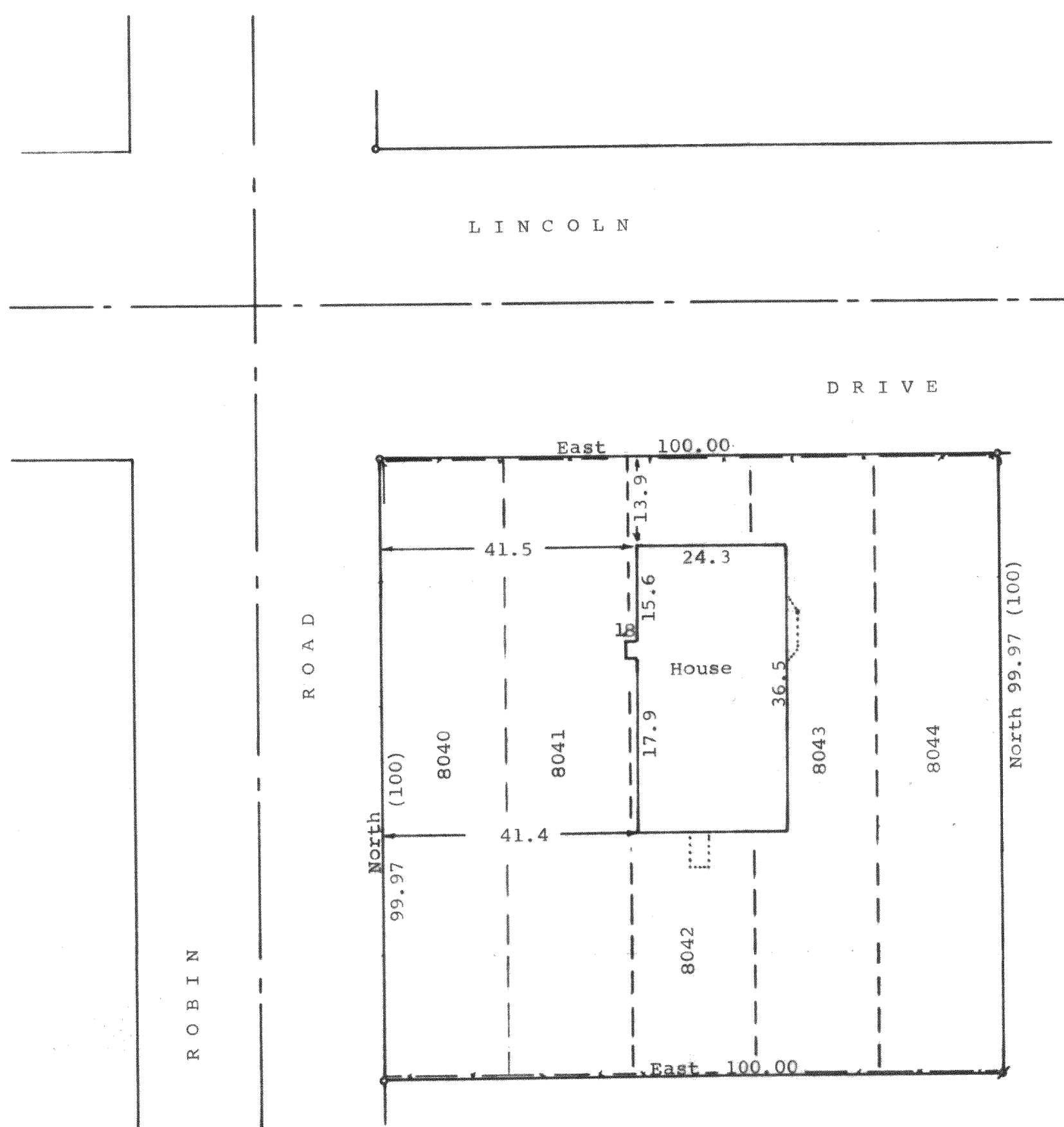
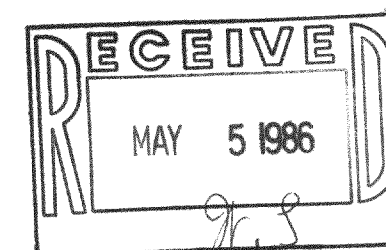

Scale - 1" = 20'
• = 1 1/4" Iron Pipe Found
• = 3/4" Iron Pipe Found. Reset with
1" X 34" Iron Pipe
--- = Fence Line
Bearings referenced to the east line of Robin
Road with the assumed bearing of North
Survey ordered by: Carmin Realtors
537 Laurel Heights
Delavan, WI 53115

STATE OF WISCONSIN)
COUNTY OF WALWORTH) SS

I, George T. Dunham, Surveyor, certify that I have surveyed
the property described as follows:

Lots 8040-8044, inclusive, in Block 137 of Lake Como Beach,
a subdivision located in T 2 N, R 17 E, Walworth County,
Wisconsin,

and that the map shown above is a true representation thereof and
shows the size and location of the property, its exterior boundaries,
the location of all boundary fences, apparent easements, roadways,
and visible encroachments, if any, and that I have surveyed the property
hereon described according to the official records, to the best of
my knowledge and belief.

November 20, 1985

George T. Dunham
George T. Dunham, Surveyor

